

front elevation

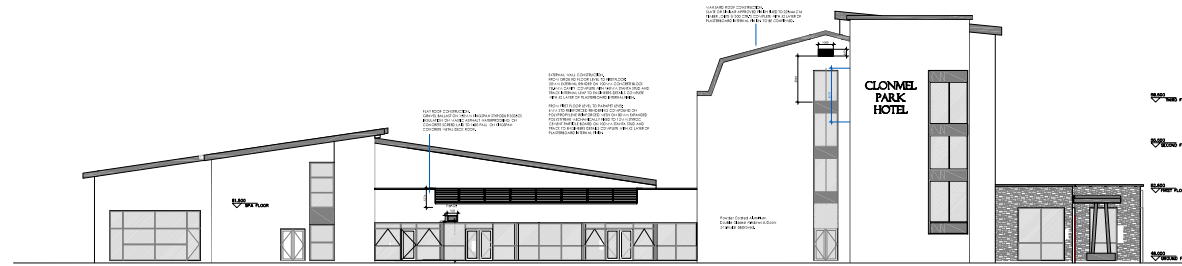

side elevation

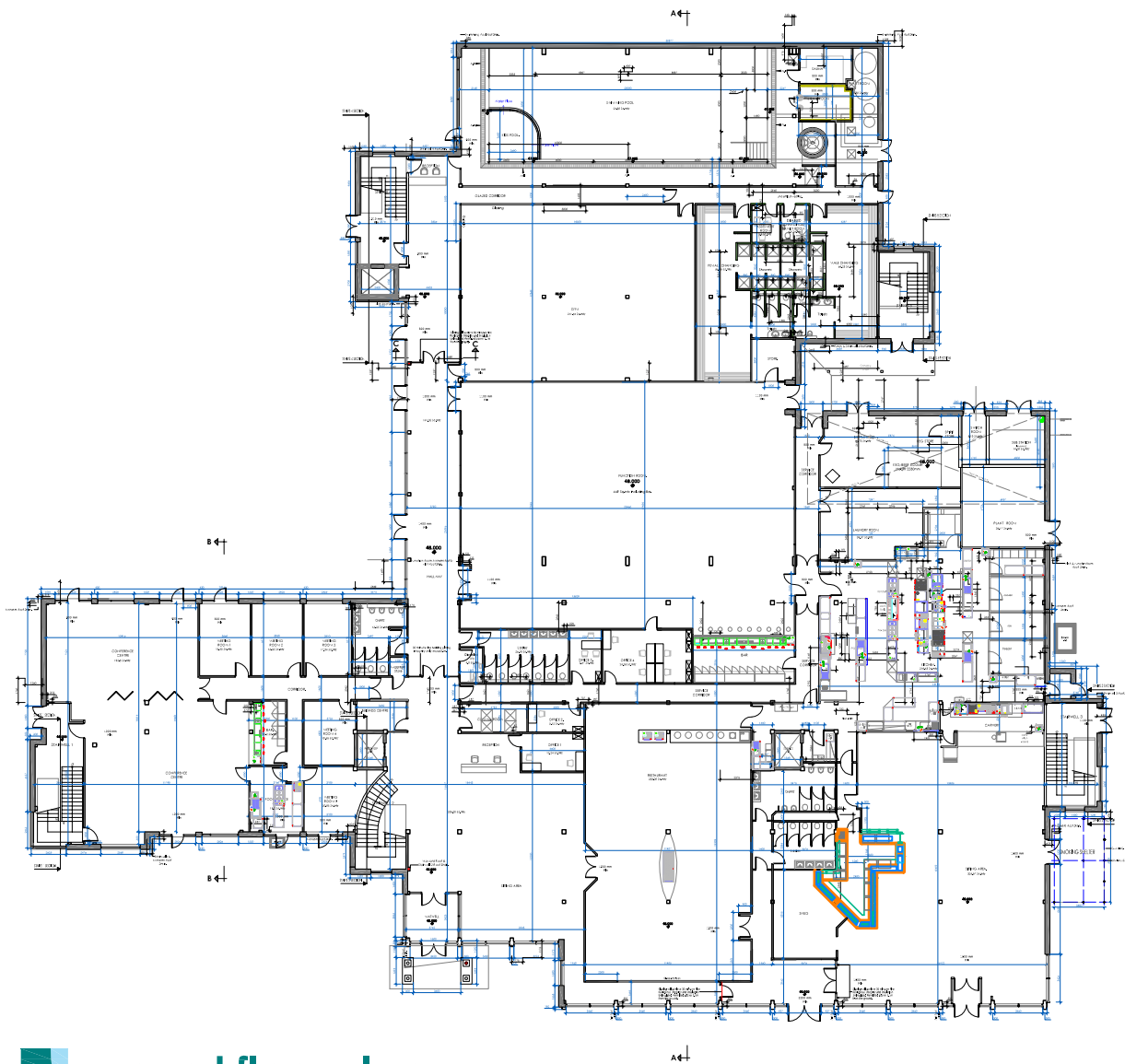

ground floor plan

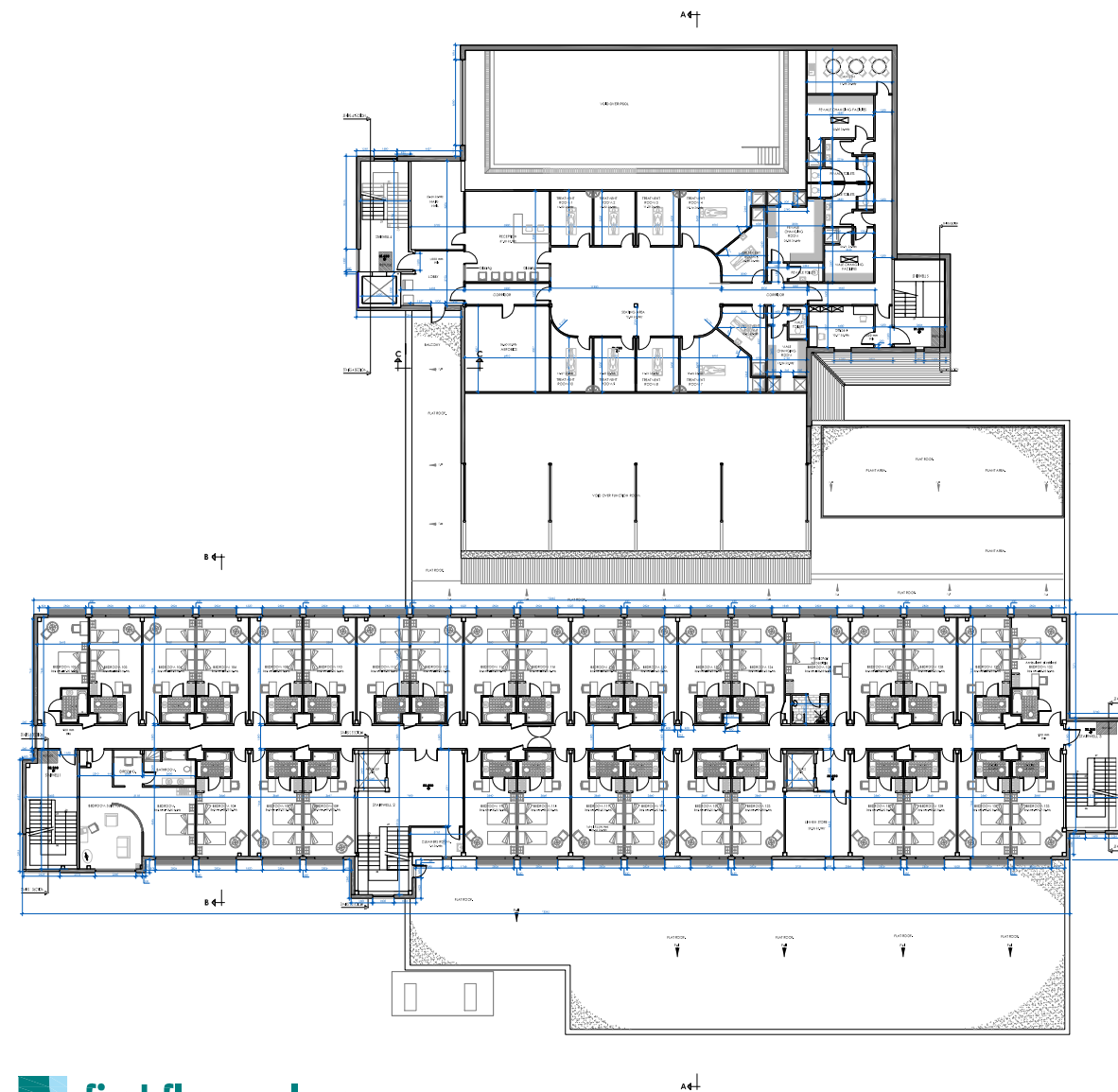

first floor plan

**Notes:**  
 The drawing and specification take into account the current building control act and the current building regulations, and is to be used as a guide to the works. The construction shall include all works inferred as necessary, though they may not necessarily be described in the drawing or specification. All tradesmen operators shall be carried out by fully qualified tradesmen, each to his own trade. Sub-contractors are ultimately responsible for ensuring compliance with the regulations with their own trades. All works, services, installations and methods of workmanship shall comply in full with the current building regulations and relevant codes of practice at the time of construction. The main contractor should monitor the works with regard to the regulations at all times. Drawings to be checked on site by the contractor before any work shall commence. Architect to be informed of any discrepancy immediately. Fixed dimensions only to be taken from the drawing.  
 If in doubt - call!  
 No part of this document may be reproduced or transmitted in any form or stored in any retrieval system of any nature without the written permission of Beer & Associates as copyright holder except as agreed for use on the project for which this document was originally issued.

issue	date	description	by	chkd.

client: Mr Ciaran redmond  
 project: Clonmel Park Hotel, The Poppyfields, Clonmel, Co. Tipperary  
 scale:  
 drawn: checked: date:



18/davin\_burke@beerandassociates.com  
 ireland  
 tel: +353-0159-915788  
 tel: +353-0159-915782  
 info@beerandassociates.com

title: Plans & Elevations  
 drawing no: issuer: