

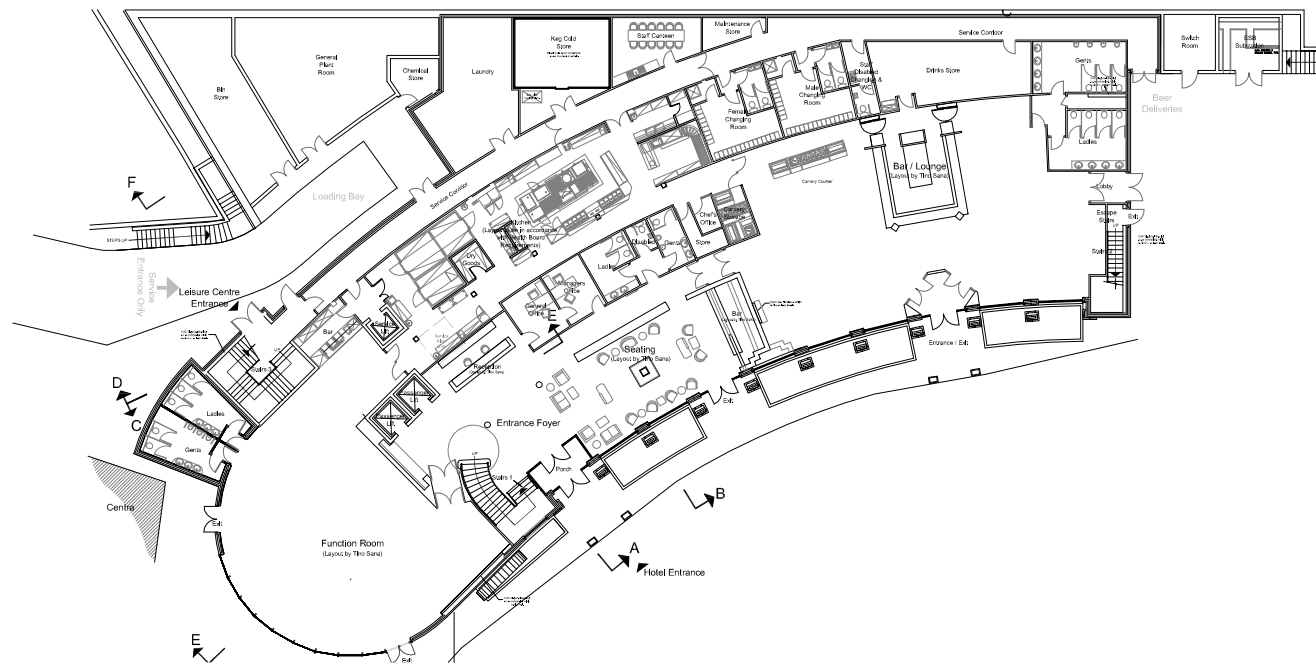

front elevation



side elevation



ground floor plan



first floor plan



second floor plan

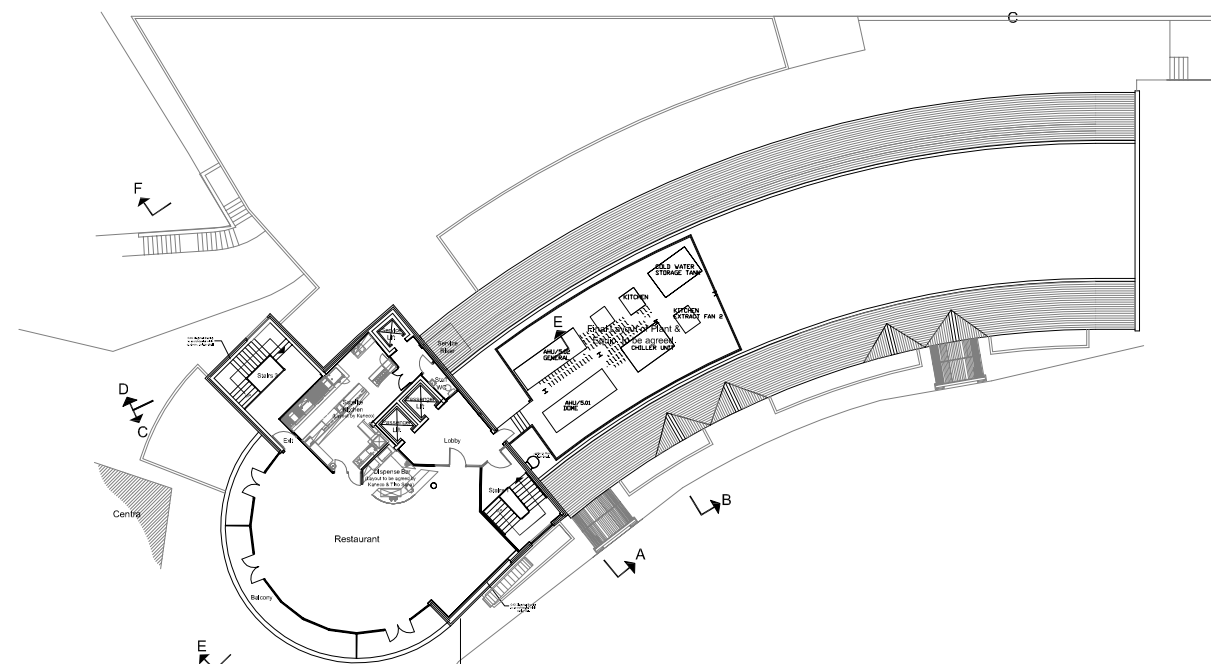

third floor plan

Notes:
 The drawing and specification take into account the current Building Control Act and the current building regulations, and is to be used as a guide to the works. The contractor shall include all works inferred as necessary. Though they may not necessarily be described in the drawing or specification. All tradesmen operators shall be carried out by fully qualified tradesmen, each to their own trade. Sub-contractors are ultimately responsible for ensuring compliance with the regulations within their own trade. All works, services, installations and methods of workmanship shall comply in full with the current building regulations and relevant codes of practice at the time of construction. The main contractor should monitor the works with regard to the regulations at all times. Drawings to be checked on site by the contractor before any work shall commence. Architect to be informed of any discrepancy immediately. Figured dimensions only to be taken from the drawing.
 If in doubt - call!
 No part of this document may be reproduced or transmitted in any form or stored in any retrieval system of any nature without the written permission of Beer & Associates as copyright holder except as agreed for use on the project for which the document was originally issued.

Issue	Date	Description	By	Chkd.

client: NORC Partnership
 project: Proposed Millrace Hotel at Buncloody, Co. Wexford.
 scale: _____
 drawn: _____ checked: _____ date: _____

beer & associates
 architects & project managers
 1880016, buncloody, co. wexford, ireland.
 tel: +353-(0)53-915788
 tel: +353-(0)53-915782
 info@beersandassociates.com

title: **Plans & Elevations**
 drawing no: _____ issue: _____