

side elevation

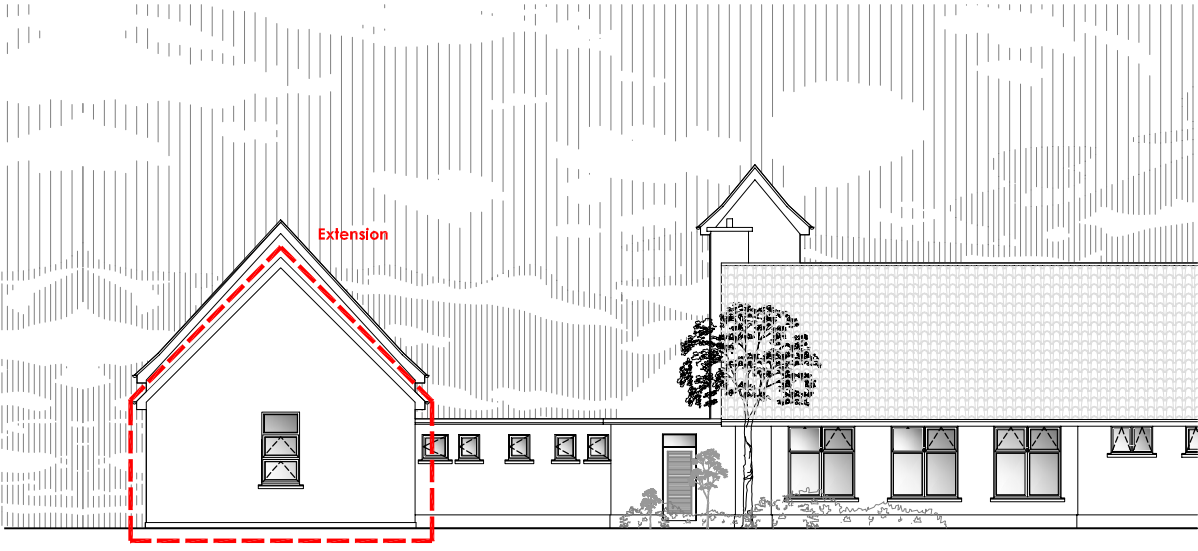

rear elevation

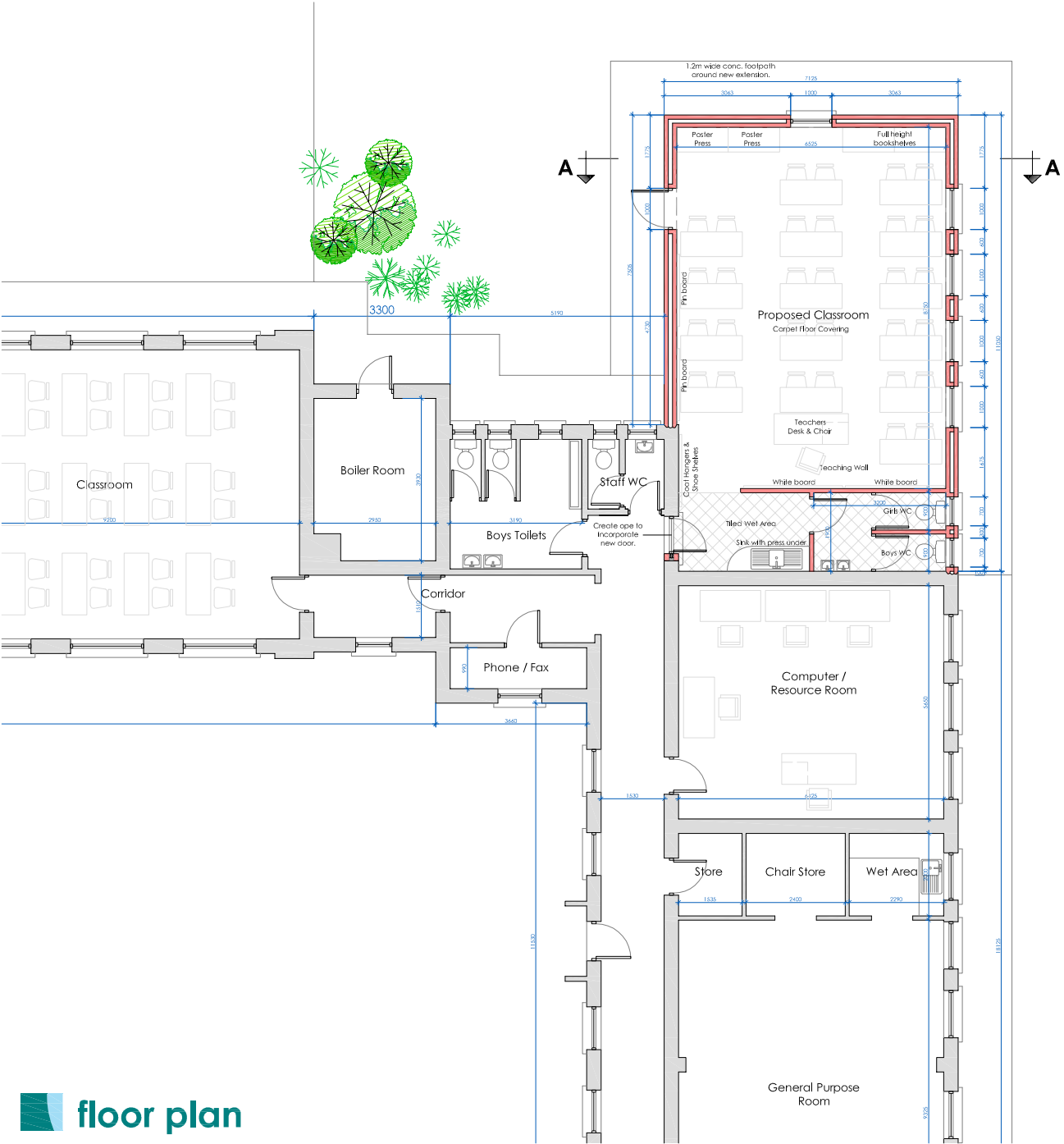

floor plan

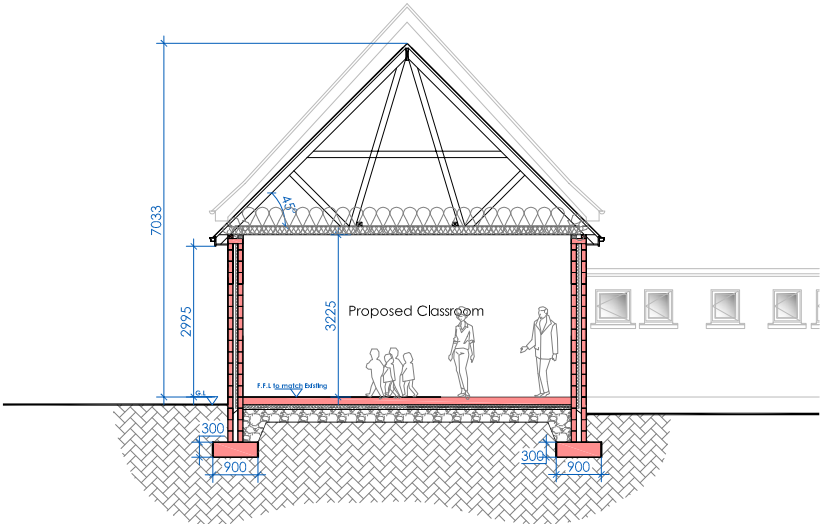

section a-a

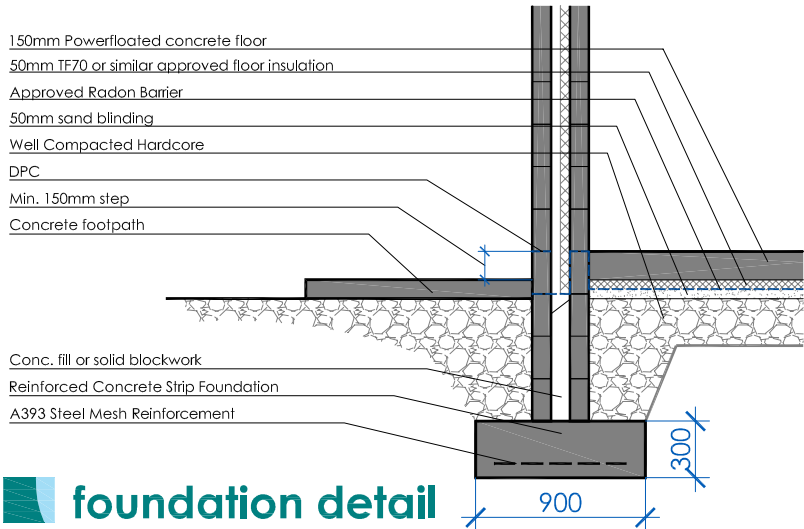

foundation detail

Notes:  
The drawing and specification take into account the current building control act and the current building regulations, and it is to be used as a guide to the works. The construction shall include all works inferred as necessary, though they may not necessarily be described in the drawing or specification. All tradesmen operations shall be carried out by fully qualified tradesmen, each to his own trade. Sub-contractors are ultimately responsible for ensuring compliance with the regulations within their own trade. All works, services, installations and methods of workmanship shall comply in full with the current building regulations and relevant codes of practice at the time of construction. The main contractor should monitor the works with regard to the regulations at all times. Drawings to be checked on site by the contractor before any work shall commence. Architect to be informed of any discrepancy immediately. Ruled dimensions only to be taken from this drawing.  
If in doubt - ask!  
No part of this document may be reproduced or transmitted in any form or stored in any retrieval system of any nature without the written permission of Beer & Associates as copyright holders except as agreed for use on the project for which this document was originally issued.

issue	date	description	by	chkd.

client:	Arles National School		
project:	Proposed 1 Classroom Extension at Arles NS, Maganey, Co. Laois.		
scale:	Varies		
drawn:	checked:	date:	
JB	RB	2007	



Kilteavin, Buncaddy, Co. Wickford, Ireland.  
tel: +353-(0)59-9157848  
tel: +353-(0)59-9157872  
info@beerandassociates.com

title:	Proposed Classroom Extension		
drawing no.		issue:	